

# Peterhead Harbour

## Intermediate Zone Statistical Summary

2023



Daniel Stanford



Peterhead Harbour

Data Zones Within the Intermediate Zone

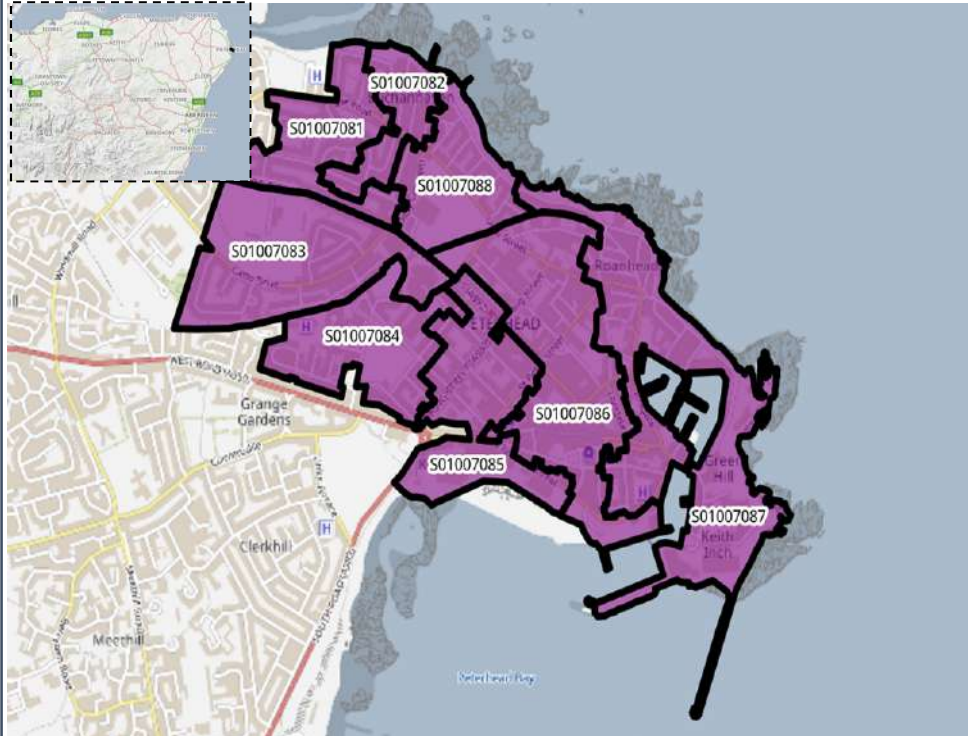

Relevant Multi-Member Wards

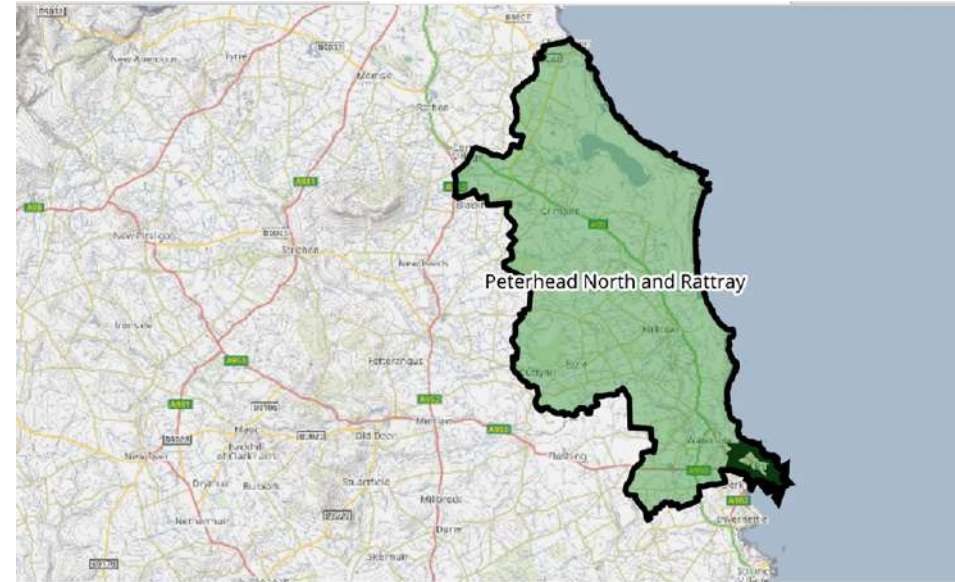

Notes on the Maps

The map on the left shows the location and the geographic area of the Peterhead Harbour Intermediate Zone which contains eight Data Zones. The IZ lies within Ward 5, Peterhead North.

Spectrum Charts Explained

The following statistical pages frequently utilise spectrum charts as a visual aid to accompany an indicator. They are used to place the relevant Intermediate Zone (IZ) in the context of all other IZs in Aberdeenshire with regards to that indicator.

The charts to the right are examples of the spectrum charts used in this report. The black line represents where the IZ sits in the context of the highest and lowest figures in Aberdeenshire. If the black line is situated towards the left-hand side, the IZ recorded one of the lowest figures in Aberdeenshire. Conversely, if the black line is towards the right-hand side, it recorded one of the highest figures in Aberdeenshire.

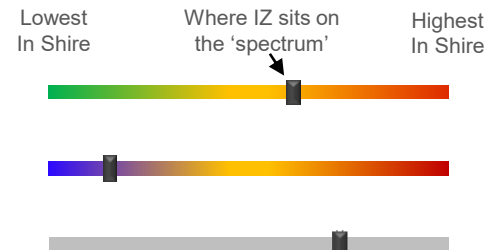

The green/red spectrum charts are the most common type. If the black line is situated towards the red end of the spectrum, it means the figure is objectively worse than most other IZs in Aberdeenshire and *vice versa*.

The blue/red spectrum charts are used in the demographic section to denote high population growth (red) and population decline (blue).

The grey spectrum charts are simply used to denote high and low in the context of Aberdeenshire, where the high / low figure is neither good nor bad. An example would be the proportion of dwellings that fall within Council Tax Bands F-G.

## Peterhead Harbour Demographic Data

Map of Peterhead Harbour: Population Change (2014-2021)

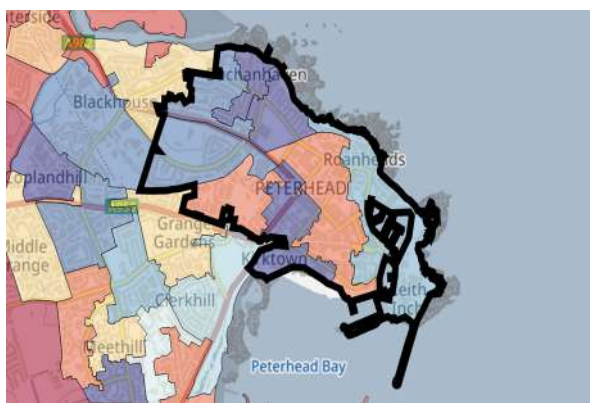

Low Growth / Depopulation (Blue) High Growth (Red)

The population of the Peterhead Harbour IZ decreased by 7.5% between 2014 and 2021. This is mainly down to the population shifts in DZ S01007088 where there was a decrease of 83 (15.0%) and DZ S01007085 where there was a decrease of 112 (13.9%).

Compared to 2014 Peterhead Harbour has seen significant decreases in the younger age groups especially with the 0-9 age range with a 27.3% decrease and a 34.6% decrease with 20-29-year-olds.

At 65.5%, the proportion of Working Age people in the IZ is right at the top when looking at the spectrum in an Aberdeenshire context.

At 17.6%, there is an average proportion of children in the IZ is than in most other areas across Aberdeenshire.

At 16.3% the number of older residents in the IZ is lower than most other areas of Aberdeenshire even with the small spikes in population change among the 70+ age range.

Population Change per Data Zone, 2014 & 2021

Data Zone	2014	2021	% Difference
S01007081	956	866	-9.4%
S01007082	523	462	-11.7%
S01007083	957	868	-9.3%
S01007084	616	622	1.0%
S01007085	806	694	-13.9%
S01007086	1090	1100	0.9%
S01007087	859	802	-6.6%
S01007088	552	469	-15.0%
Total	6359	5883	-7.5%

Country of Birth



Ethnicity

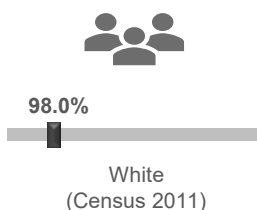

Approximated Social Grade of HRP

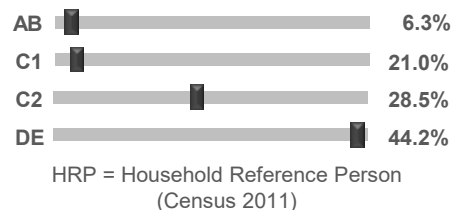

Population per Age Group, Peterhead Harbour, 2014-2021

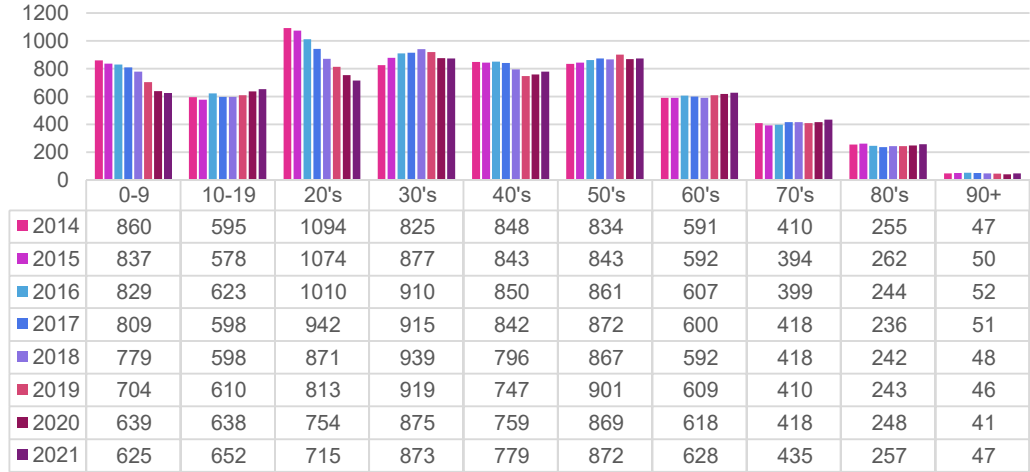

Rate of Population Change per Age Group, 2021 Compared to 2014

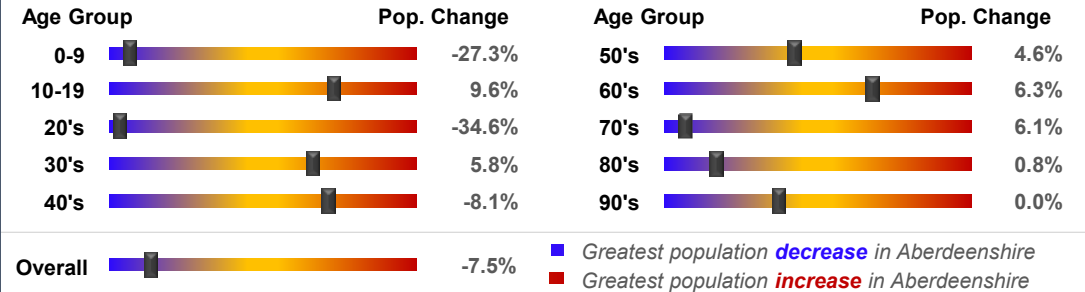

Population per Broad Age Group, 2021

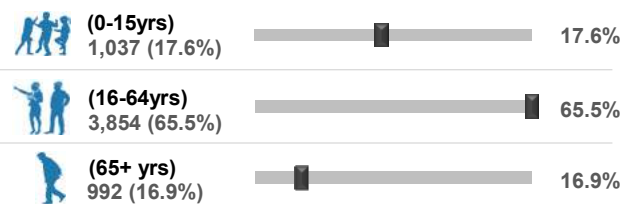

In 2021 5,883 people lived in Peterhead Harbour -- 1,037 (17.6%) were under 15 years of age, 3,854 (65.5%) were aged 16-64, and 992 (16.9%) were over 65.

The black markers show where these percentages sit in the context of Aberdeenshire: left = low; right = high.

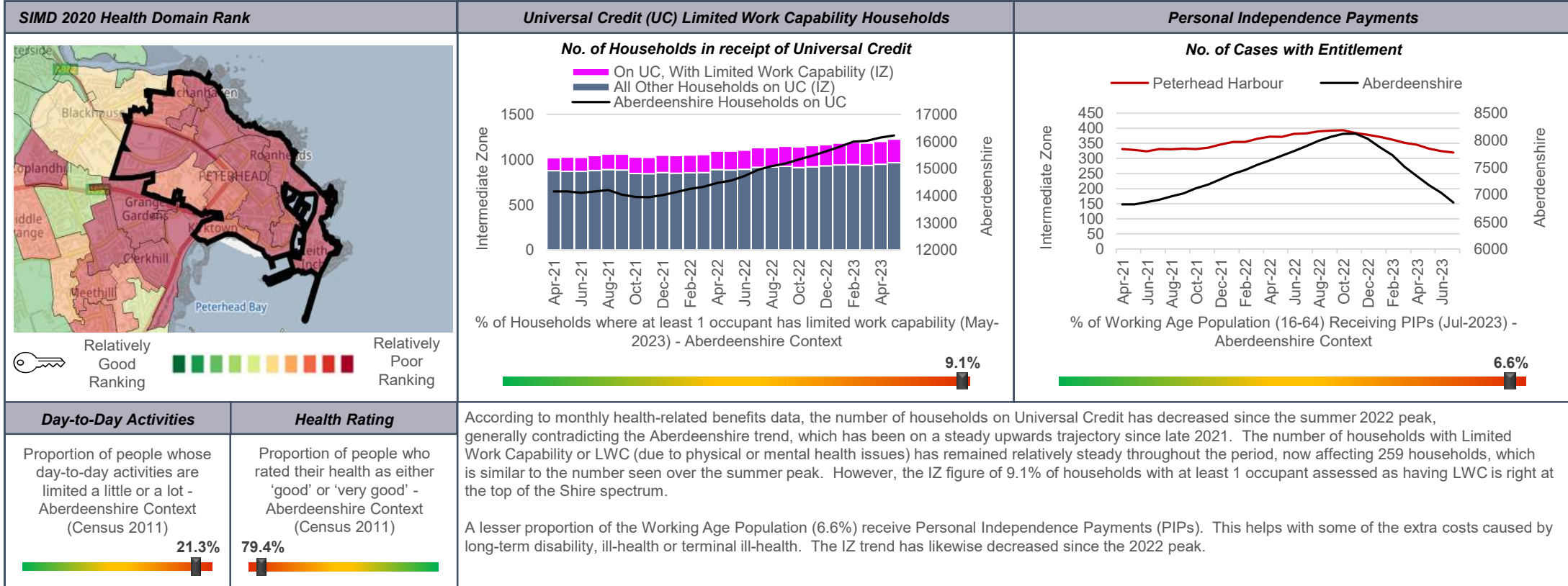

**SIMD 2020 Health Domain Indicators per each Data Zone in the Peterhead Harbour Intermediate Zone (compared to Aberdeenshire average)**

SIMD Health Domain Indicator (Data Zones colour-coordinated with map) >>	S01007081	S01007082	S01007083	S01007084	S01007085	S01007086	S01007087	S01007088	Shire
Health Domain Rank (see map for colour-coded rankings) (the higher, the better)	3345	2619	1981	3907	3348	2185	1990	2070	5,254
Comparative Illness Factor (Scotland = 100) (the lower, the better)	105	125	150	70	85	135	115	130	58
Emergency stays in hospital (Scotland = 100) (the lower, the better)	89.5	94.8	104.9	76.6	93.5	99.9	106.6	101.3	71.5
Hospital stays related to alcohol misuse (Scotland = 100) (the lower, the better)	58.6	78.0	198.3	28.0	91.6	109.1	224.8	109.9	45.4
Hospital stays related to drug misuse (Scotland = 100) (the lower, the better)	110.5	58.9	31.5	27.2	281.1	149.1	90.0	183.6	30
Proportion of live singleton births of lowbirth weight (the lower, the better)	8.5%	4.2%	5.0%	4.3%	2.8%	4.7%	6.4%	7.1%	4.0%
Proportion of population being prescribed drugs for anxiety, depression or psychosis	17.6%	19.4%	18.4%	24.5%	17.5%	17.3%	22.6%	19.0%	15.6%
Standardised Mortality Ratio (Scotland = 100) (the lower, the better)	73	142	135	138	92	184	186	192	85

Peterhead Harbour Health Data (2 of 2)

Peterhead Harbour's position on the 'Health Spectrum' – Aberdeenshire and Scottish Context (the higher the score, the better)

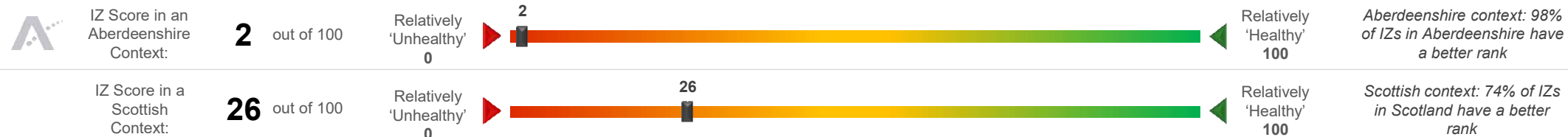

Selection of ScotPHO indicators, Peterhead Harbour IZ compared to Aberdeenshire & Scotland (latest data)

Indicator	Latest Available Figures				IZ Trend	Indicator Measurement
	IZ	IZ's latest figure compared to:				
		Aberdeenshire	Scotland			
Alcohol-related hospital stays	1290.9	385.6%		111.3%	Up	Rate per 100,000 pop.
All-cause mortality among the 15-44 year olds	272.3	188.4%		132.4%	Down	Rate per 100,000 pop.
Babies exclusively breastfed at 6-8 weeks	26.0	-14.6%		-5.9%	Up	% of babies with a valid feeding status
Bowel screening uptake	55.0	-18.0%		-10.6%	Up	% of eligible people (aged 50-74)
Child dental health in primary 1	44.6	-34.1%		-28.5%	Up	% of P1 pupils
Child dental health in primary 7	52.9	-26.8%		-22.0%	Up	% of P7 pupils
Child healthy weight in primary 1	80.6	3.2%		10.8%	Up	% of P1 pupils
Deaths all ages	1856.9	75.4%		57.3%	Up	Rate per 100,000 pop.
Developmental concerns at 27-30 months	12.2	9.4%		-2.4%	Down	% of children reviewed
Early deaths from cancer (<75)	221.2	67.9%		47.9%	Up	Rate per 100,000 pop.
Early deaths from coronary heart disease (<75)	92.0	143.4%		74.9%	Down	Rate per 100,000 pop.
Female life expectancy	74.5	-9.0%		-7.8%	Down	Life expectancy at birth in years
Healthy birth weight	82.4	-0.7%		-1.8%	Down	% of all singleton births
Immunisation uptake at 24 months - 6 in 1	93.1	-4.7%		-3.9%	Down	% of children in relevant age group
Immunisation uptake at 24 months - MMR	84.4	-10.4%		-10.0%	Down	% of children in relevant age group
Male life expectancy	70.9	-8.7%		-7.4%	Down	Life expectancy at birth in years
Maternal obesity	33.5	9.1%		7.4%	Up	% of women at antenatal booking
Patients (65+) with multiple A&E hospitalisations	8124.5	29.1%		19.1%	Up	Rate per 100,000 pop.
Patients hospitalised with asthma	54.5	70.5%		-20.4%	Down	Rate per 100,000 pop.
Patients hospitalised with COPD	300.3	156.6%		44.7%	Down	Rate per 100,000 pop.
Patients hospitalised with coronary heart disease	323.2	9.9%		-5.4%	Down	Rate per 100,000 pop.
Patients with emergency hospitalisations	7879.5	49.2%		8.9%	Up	Rate per 100,000 pop.
Premature births	6.9	-2.4%		-1.4%	Up	% of all live births
Uptake of the HPV vaccine in S3 girls	72.9	-16.5%		-11.9%	Down	% of S3 girls

Based on the 24 health-related indicators in the table, this IZ is situated at the more vulnerable end of the spectrum (2) in an Aberdeenshire context. The IZ fares slightly better when all IZs in Scotland are taken into consideration, but it is still well outside the top half nationally (26).

The area compares favourably to most other areas in Scotland in terms of Patients hospitalised with coronary heart disease and Immunisation uptake at 24 months – MMR.

Issues that may require further investigation include:

- Female Life expectancy
- Bowel Screening uptake
- Deaths all ages
- Child Dental health in Primary 1
- Child Dental health in Primary 7

With regards to each of the indicators listed above the IZ compares less favourably to other areas in Aberdeenshire and, in some instances, Scotland (and/or the trend is worsening).

## Peterhead Harbour Economic Data (1 of 3)

### Rank of Household Income per Data Zone (2023)

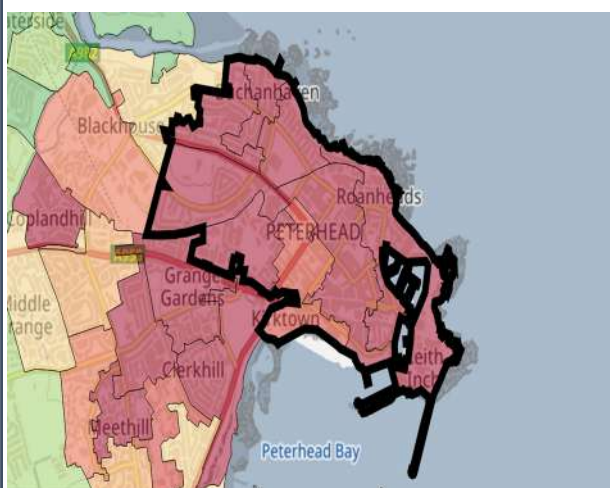

In terms of household income, this IZ is among the poorest in Aberdeenshire. The median household income in 2023 equated to £23,459 which is £18,297 lower than the Shire average (£41,756).

Median household income ranges from £19,960 in DZ S01007083 to £28,139 in DZ S01007085.

Approximately 13.8% of households in this IZ earn less than £10,000 per year, which is higher-than-average (5.3%). This equates to roughly 393 households.

In addition, Approximately 1.5% of households in this IZ earn more than £100,000 per year, which is lower than average (10.1%). This equates to roughly 43 households.



### Household Income per Data Zone (2023)

Data Zone	Households	Average Income	Median Income	Lower Quartile Income
S01007081	356	£ 33,921	£ 27,480	£ 16,374
S01007082	207	£ 33,973	£ 27,637	£ 16,439
S01007083	441	£ 25,052	£ 19,960	£ 12,086
S01007084	292	£ 34,574	£ 27,913	£ 16,288
S01007085	332	£ 35,342	£ 28,139	£ 16,643
S01007086	583	£ 26,850	£ 21,654	£ 13,067
S01007087	413	£ 26,620	£ 21,000	£ 12,627
S01007088	227	£ 26,941	£ 20,694	£ 12,211

### Household Income per Band, Peterhead Harbour & Aberdeenshire (2023)

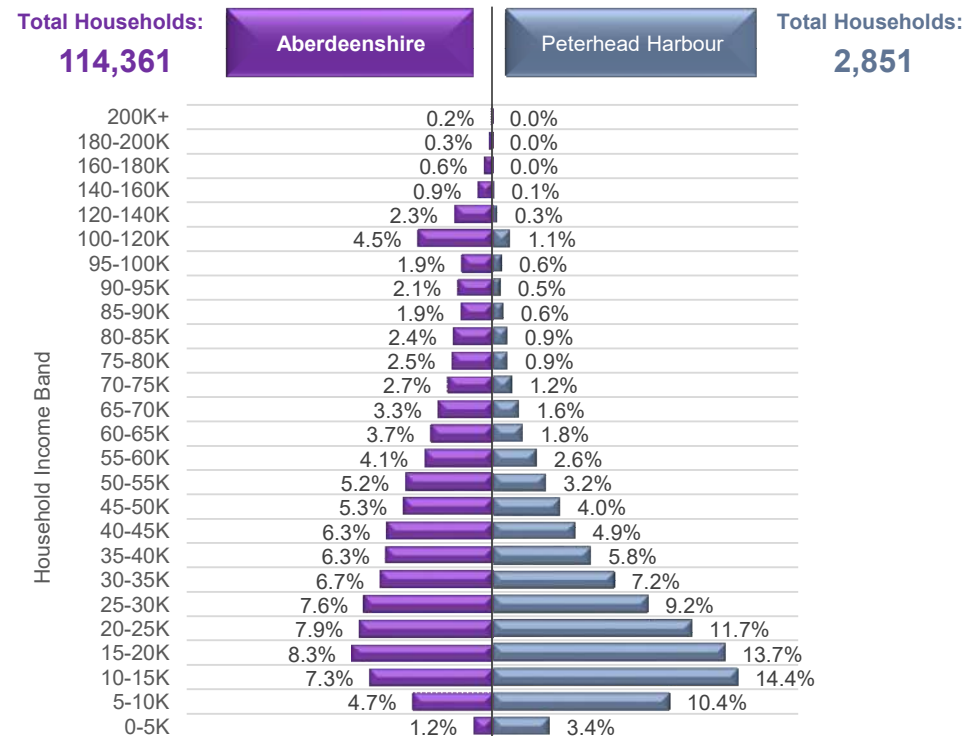

© CACI Limited 1996 - 2022 This report shall be used solely for academic, personal and/or non-commercial purposes. The applicable copyright notices can be found at <https://www.caci.co.uk/copyrightnotices.pdf>

### Median Household Income (2023)



**£23,459**

Aberdeenshire: £41,756

£23,459



### % of Households Earning Less Than £10k (2023)



**<£10K**

**13.8%**

Aberdeenshire: 5.3%

13.8%



### % of Households Earning More Than £100k (2023)



**>£100K**

**1.5%**

Aberdeenshire: 10.1%

1.5%



Peterhead Harbour Economic Data (2 of 3)

Latest Unemployment Rate - Ranking per Data Zone

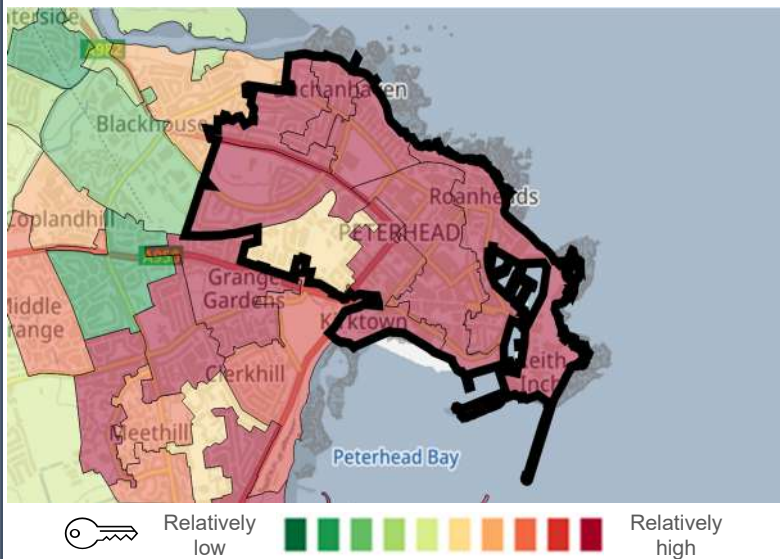

People on Universal Credit - In Employment

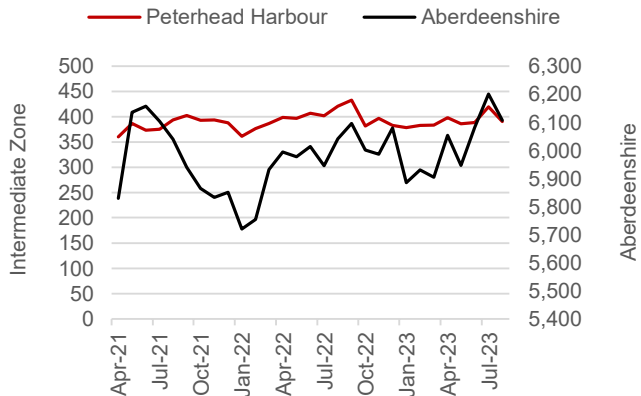

% of Working Age Population on Universal Credit and **In Employment** - Aberdeenshire Context (Aug 2023)

10.1%

People on Universal Credit - Not In Employment

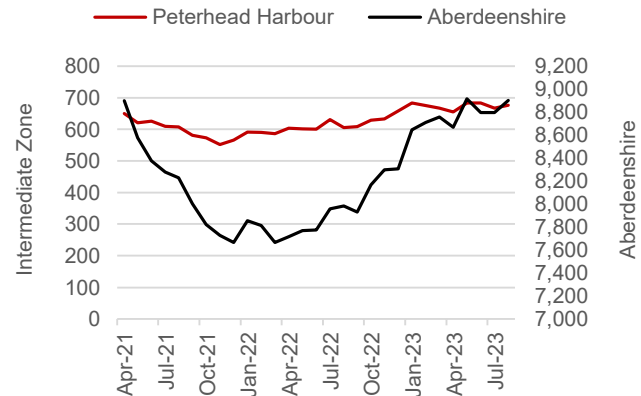

% of Working Age Population on Universal Credit and **Not In Employment** - Aberdeenshire Context (Aug 2023)

17.6%

Alternative Claimant Count - Effective 'Unemployment Rate'

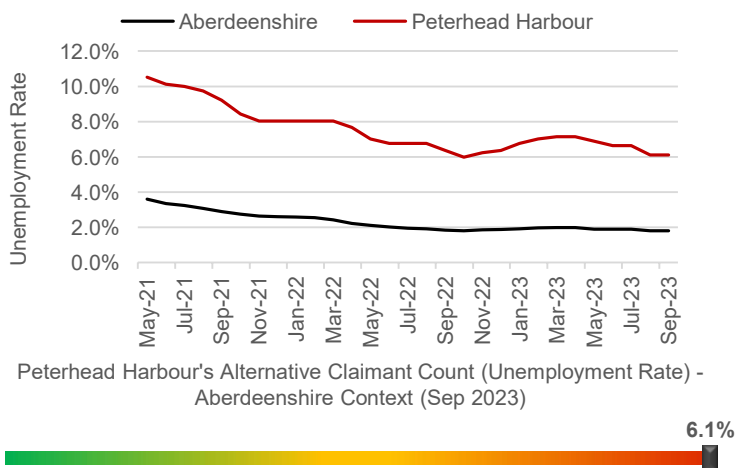

Children in Low Income Families

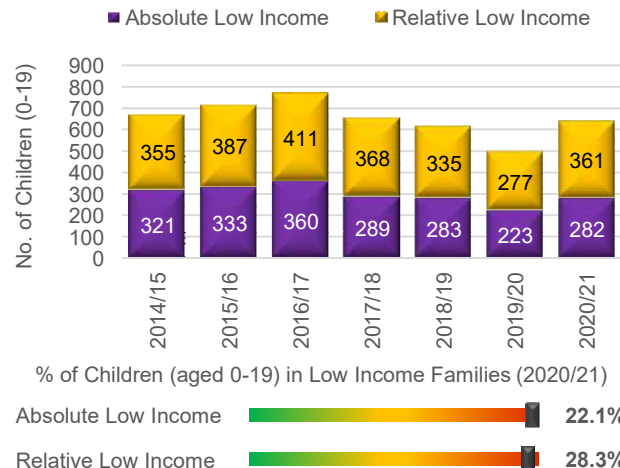

Summary

The number of people claiming Universal Credit (UC) - who are also in employment - has remained relatively steady over the last few months, contrary to the Shire-wide trend, which has increased. Latest figures show 10.1% of people aged 16-64 (who also have jobs) are claiming UC. This is towards the top end of the spectrum in a Shire context. A similar picture emerges in relation to people on UC and not in employment.

Unlike Aberdeenshire, the unemployment rate in the IZ has risen substantially since the September 2020 peak of 3.8%. Latest data suggests approximately 6.1% of the Working Age population is currently out-of-work, which is three times the Aberdeenshire rate (1.8%).

Children living in low-income families are relatively uncommon.

However, The numbers in this IZ are serious concern and suggest the issue may be coming more to the fore over recent years, particularly since 2020/21.

Economic Indicators

Peterhead Harbour Economic Data (3 of 3)

People With No Qualifications, Census 2011	Summary	Approximate Employment Count per Broad Industrial Group, Peterhead Harbour, 2020-22																																																																																																				
<p>Relatively low <span style="color: green;">■</span> <span style="color: yellow;">■</span> <span style="color: orange;">■</span> <span style="color: red;">■</span> Relatively high</p>	<p>The employment numbers per broad industrial group relate to the kind of jobs within the area, which may be filled by those living outwith the IZ.</p> <p>Major industries in terms of jobs in the area include the Manufacturing sector, the Retail sector, Agriculture and the Public Administration sector.</p> <p>There has been a large growth in Agriculture and Manufacturing sector. Jobs in this latter industry have increased by 43% since 2020.</p> <p>The growth in these type of jobs, has meant a 8% increase in jobs across the IZ between 2020 and 2022, suggesting a good degree of resilience post-Covid.</p>	<table border="1"> <thead> <tr> <th>Broad Industrial Group</th> <th>2020</th> <th>2021</th> <th>2022</th> <th>2020-22 % Diff.</th> </tr> </thead> <tbody> <tr><td>Agriculture, forestry &amp; fishing</td><td>350</td><td>500</td><td>500</td><td>43%</td></tr> <tr><td>Mining, quarrying &amp; utilities</td><td>10</td><td>10</td><td>10</td><td>0%</td></tr> <tr><td>Manufacturing</td><td>500</td><td>500</td><td>600</td><td>20%</td></tr> <tr><td>Construction</td><td>100</td><td>100</td><td>125</td><td>25%</td></tr> <tr><td>Motor trades</td><td>75</td><td>100</td><td>100</td><td>33%</td></tr> <tr><td>Wholesale</td><td>350</td><td>300</td><td>350</td><td>0%</td></tr> <tr><td>Retail</td><td>700</td><td>700</td><td>600</td><td>-14%</td></tr> <tr><td>Transport &amp; storage (inc postal)</td><td>250</td><td>225</td><td>250</td><td>0%</td></tr> <tr><td>Accommodation &amp; food services</td><td>300</td><td>350</td><td>400</td><td>33%</td></tr> <tr><td>Information &amp; communication</td><td>40</td><td>30</td><td>35</td><td>-13%</td></tr> <tr><td>Financial &amp; insurance</td><td>75</td><td>75</td><td>75</td><td>0%</td></tr> <tr><td>Property</td><td>20</td><td>30</td><td>20</td><td>0%</td></tr> <tr><td>Professional, scientific &amp; technical</td><td>200</td><td>200</td><td>225</td><td>13%</td></tr> <tr><td>Business administration &amp; support services</td><td>300</td><td>350</td><td>300</td><td>0%</td></tr> <tr><td>Public administration &amp; defence</td><td>400</td><td>450</td><td>450</td><td>13%</td></tr> <tr><td>Education</td><td>350</td><td>350</td><td>350</td><td>0%</td></tr> <tr><td>Health</td><td>400</td><td>400</td><td>400</td><td>0%</td></tr> <tr><td>Arts, entertainment, recreation &amp; other services</td><td>200</td><td>175</td><td>200</td><td>0%</td></tr> <tr><td><b>Total</b></td><td><b>4,620</b></td><td><b>4,845</b></td><td><b>4,990</b></td><td><b>8%</b></td></tr> </tbody> </table>	Broad Industrial Group	2020	2021	2022	2020-22 % Diff.	Agriculture, forestry & fishing	350	500	500	43%	Mining, quarrying & utilities	10	10	10	0%	Manufacturing	500	500	600	20%	Construction	100	100	125	25%	Motor trades	75	100	100	33%	Wholesale	350	300	350	0%	Retail	700	700	600	-14%	Transport & storage (inc postal)	250	225	250	0%	Accommodation & food services	300	350	400	33%	Information & communication	40	30	35	-13%	Financial & insurance	75	75	75	0%	Property	20	30	20	0%	Professional, scientific & technical	200	200	225	13%	Business administration & support services	300	350	300	0%	Public administration & defence	400	450	450	13%	Education	350	350	350	0%	Health	400	400	400	0%	Arts, entertainment, recreation & other services	200	175	200	0%	<b>Total</b>	<b>4,620</b>	<b>4,845</b>	<b>4,990</b>	<b>8%</b>
Broad Industrial Group	2020	2021	2022	2020-22 % Diff.																																																																																																		
Agriculture, forestry & fishing	350	500	500	43%																																																																																																		
Mining, quarrying & utilities	10	10	10	0%																																																																																																		
Manufacturing	500	500	600	20%																																																																																																		
Construction	100	100	125	25%																																																																																																		
Motor trades	75	100	100	33%																																																																																																		
Wholesale	350	300	350	0%																																																																																																		
Retail	700	700	600	-14%																																																																																																		
Transport & storage (inc postal)	250	225	250	0%																																																																																																		
Accommodation & food services	300	350	400	33%																																																																																																		
Information & communication	40	30	35	-13%																																																																																																		
Financial & insurance	75	75	75	0%																																																																																																		
Property	20	30	20	0%																																																																																																		
Professional, scientific & technical	200	200	225	13%																																																																																																		
Business administration & support services	300	350	300	0%																																																																																																		
Public administration & defence	400	450	450	13%																																																																																																		
Education	350	350	350	0%																																																																																																		
Health	400	400	400	0%																																																																																																		
Arts, entertainment, recreation & other services	200	175	200	0%																																																																																																		
<b>Total</b>	<b>4,620</b>	<b>4,845</b>	<b>4,990</b>	<b>8%</b>																																																																																																		
<p><b>% of Employees per Qualification Type</b></p>	<p>The area also appears to have attracted a greater number of larger enterprises over the most recent year (i.e. companies with sales between £500k – 999k).</p>	<p><b>Approximate Number of Enterprises per Turnover Band (£), Peterhead Harbour, 2021-23</b></p> <table border="1"> <thead> <tr> <th>Turnover</th> <th>2021</th> <th>2022</th> <th>2023</th> <th>2021-23 % Diff.</th> </tr> </thead> <tbody> <tr><td>£1m+</td><td>65</td><td>60</td><td>50</td><td>-23%</td></tr> <tr><td>£500-999k</td><td>20</td><td>35</td><td>35</td><td>75%</td></tr> <tr><td>£200-499k</td><td>35</td><td>45</td><td>45</td><td>29%</td></tr> <tr><td>£100-199k</td><td>90</td><td>85</td><td>65</td><td>-28%</td></tr> <tr><td>£50-99k</td><td>40</td><td>35</td><td>45</td><td>13%</td></tr> <tr><td>£0-49k</td><td>20</td><td>25</td><td>15</td><td>-25%</td></tr> </tbody> </table>	Turnover	2021	2022	2023	2021-23 % Diff.	£1m+	65	60	50	-23%	£500-999k	20	35	35	75%	£200-499k	35	45	45	29%	£100-199k	90	85	65	-28%	£50-99k	40	35	45	13%	£0-49k	20	25	15	-25%																																																																	
Turnover	2021	2022	2023	2021-23 % Diff.																																																																																																		
£1m+	65	60	50	-23%																																																																																																		
£500-999k	20	35	35	75%																																																																																																		
£200-499k	35	45	45	29%																																																																																																		
£100-199k	90	85	65	-28%																																																																																																		
£50-99k	40	35	45	13%																																																																																																		
£0-49k	20	25	15	-25%																																																																																																		
<p><b>Employees per Occupation Type, Census 2011</b></p>		<p><b>Employees per Qualification &amp; Occupation Type, Census 2011</b></p>																																																																																																				
<table border="1"> <tbody> <tr><td>Elementary occupations</td><td>661</td></tr> <tr><td>Process, plant and machine operatives</td><td>484</td></tr> <tr><td>Sales and customer service occupations</td><td>256</td></tr> <tr><td>Caring, leisure and other service occupations</td><td>272</td></tr> <tr><td>Skilled trades occupations</td><td>627</td></tr> <tr><td>Administrative and secretarial occupations</td><td>196</td></tr> <tr><td>Associate professional and technical...</td><td>261</td></tr> <tr><td>Professional occupations</td><td>205</td></tr> <tr><td>Managers, directors and senior officials</td><td>149</td></tr> </tbody> </table>	Elementary occupations	661	Process, plant and machine operatives	484	Sales and customer service occupations	256	Caring, leisure and other service occupations	272	Skilled trades occupations	627	Administrative and secretarial occupations	196	Associate professional and technical...	261	Professional occupations	205	Managers, directors and senior officials	149	<table border="1"> <tbody> <tr><td>Elementary occupations</td><td>234</td><td>236</td><td>53</td><td>54</td><td>84</td></tr> <tr><td>Process, plant and machine operatives</td><td>170</td><td>147</td><td>33</td><td>42</td><td>84</td></tr> <tr><td>Sales and customer service occupations</td><td>57</td><td>118</td><td>37</td><td>21</td><td>23</td></tr> <tr><td>Caring, leisure and other service occupations</td><td>52</td><td>92</td><td>58</td><td>30</td><td>40</td></tr> <tr><td>Skilled trades occupations</td><td>163</td><td>227</td><td>78</td><td>76</td><td>83</td></tr> <tr><td>Administrative and secretarial occupations</td><td>73</td><td>76</td><td>26</td><td>33</td><td>38</td></tr> <tr><td>Associate professional and technical...</td><td>10</td><td>62</td><td>51</td><td>62</td><td>67</td></tr> <tr><td>Professional occupations</td><td>11</td><td>6</td><td>24</td><td>158</td><td></td></tr> <tr><td>Managers, directors and senior officials</td><td>34</td><td>32</td><td>21</td><td>25</td><td>37</td></tr> </tbody> </table> <p> <span style="color: red;">■</span> Level 4+  <span style="color: pink;">■</span> Level 3  <span style="color: yellow;">■</span> Level 2  <span style="color: orange;">■</span> Level 1  <span style="color: black;">■</span> No qualifications         </p>			Elementary occupations	234	236	53	54	84	Process, plant and machine operatives	170	147	33	42	84	Sales and customer service occupations	57	118	37	21	23	Caring, leisure and other service occupations	52	92	58	30	40	Skilled trades occupations	163	227	78	76	83	Administrative and secretarial occupations	73	76	26	33	38	Associate professional and technical...	10	62	51	62	67	Professional occupations	11	6	24	158		Managers, directors and senior officials	34	32	21	25	37																											
Elementary occupations	661																																																																																																					
Process, plant and machine operatives	484																																																																																																					
Sales and customer service occupations	256																																																																																																					
Caring, leisure and other service occupations	272																																																																																																					
Skilled trades occupations	627																																																																																																					
Administrative and secretarial occupations	196																																																																																																					
Associate professional and technical...	261																																																																																																					
Professional occupations	205																																																																																																					
Managers, directors and senior officials	149																																																																																																					
Elementary occupations	234	236	53	54	84																																																																																																	
Process, plant and machine operatives	170	147	33	42	84																																																																																																	
Sales and customer service occupations	57	118	37	21	23																																																																																																	
Caring, leisure and other service occupations	52	92	58	30	40																																																																																																	
Skilled trades occupations	163	227	78	76	83																																																																																																	
Administrative and secretarial occupations	73	76	26	33	38																																																																																																	
Associate professional and technical...	10	62	51	62	67																																																																																																	
Professional occupations	11	6	24	158																																																																																																		
Managers, directors and senior officials	34	32	21	25	37																																																																																																	





Relatively sparse / rural

Dwellings per Hectare (2022)

18.80



Relatively dense / urban

Number of Dwellings, 2015-22

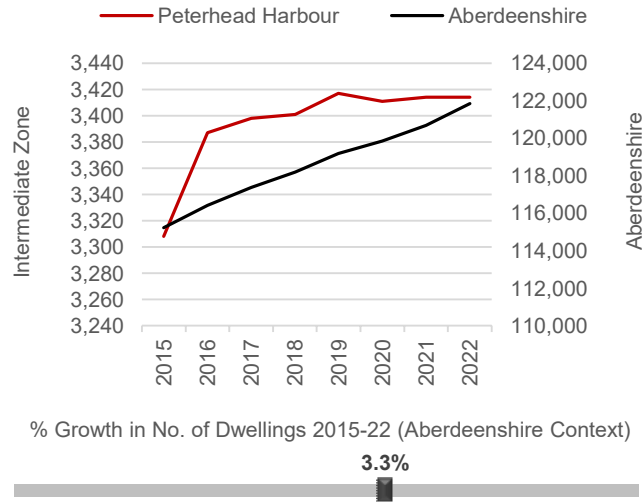

Summary

At 18.80 dwellings per hectare, this IZ is in the highest range of the spectrum between the rural and urban extremes.

The number of dwellings in the IZ has increased by 3.3% since 2015, which is towards the higher end of the spectrum in an Aberdeenshire context.

House building in the area has been on steady increase since 2015 – 2020 and has since plateaued.

A relatively large proportion of the dwellings in this IZ (91.8%) fall within Council Tax Bands A-C. This puts the IZ towards the higher end of the spectrum. Relatively few properties fall within Bands F-G (0.5%).

The median house price is £66,500 which is significantly lower £144,495 lower than the Aberdeenshire average (£210,995).

Proportion of Dwellings per Council Tax Band, 2022

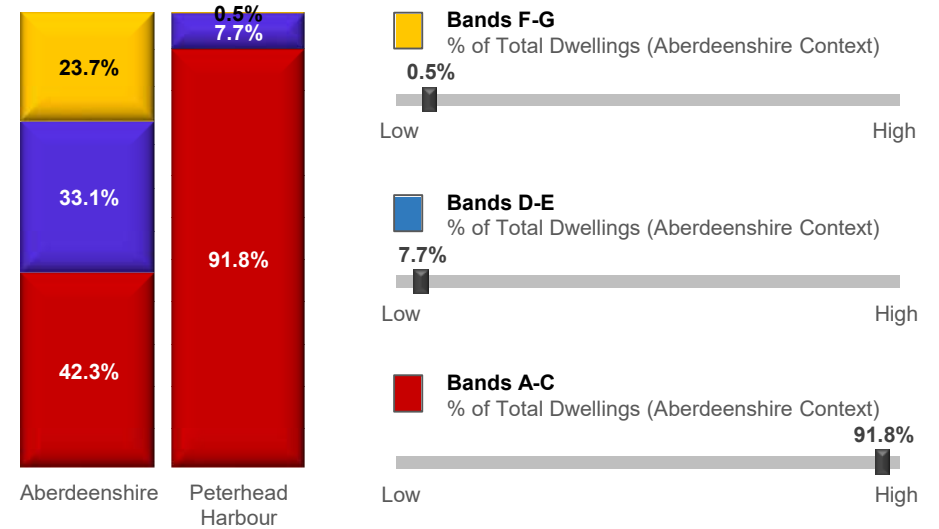

Median Residential House Prices (Sales), 2006-22

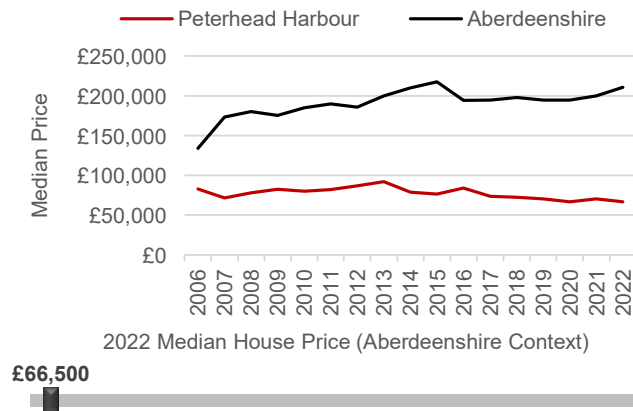

Housing Types, 2015-22 (Data on Flats, etc., relate to 2017 - the latest year for which data are available)

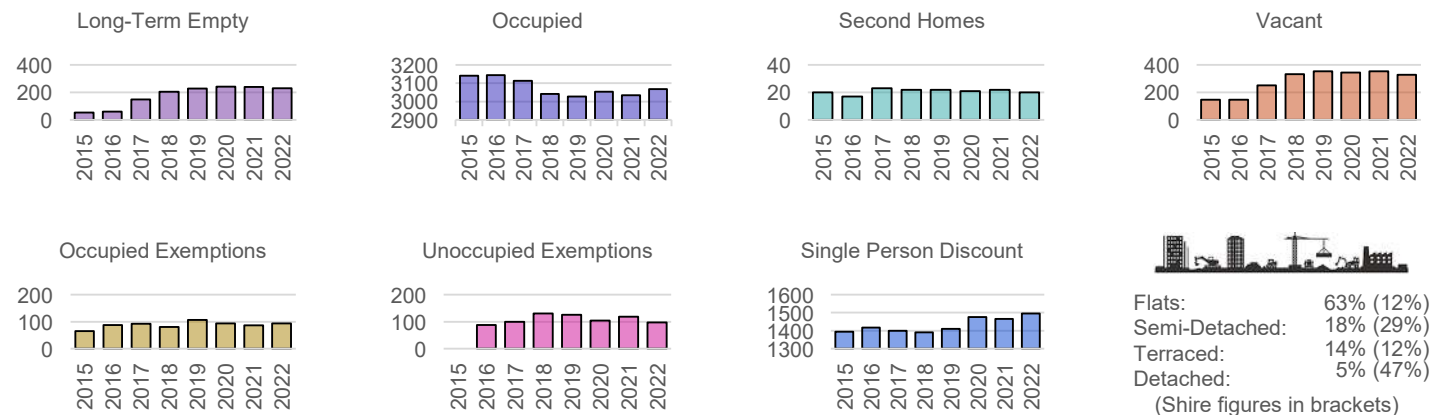

## Peterhead Harbour Other Socio-Economic Data

### Geographic Access / Digital Connectivity / Food Vulnerability / Loneliness Proxy

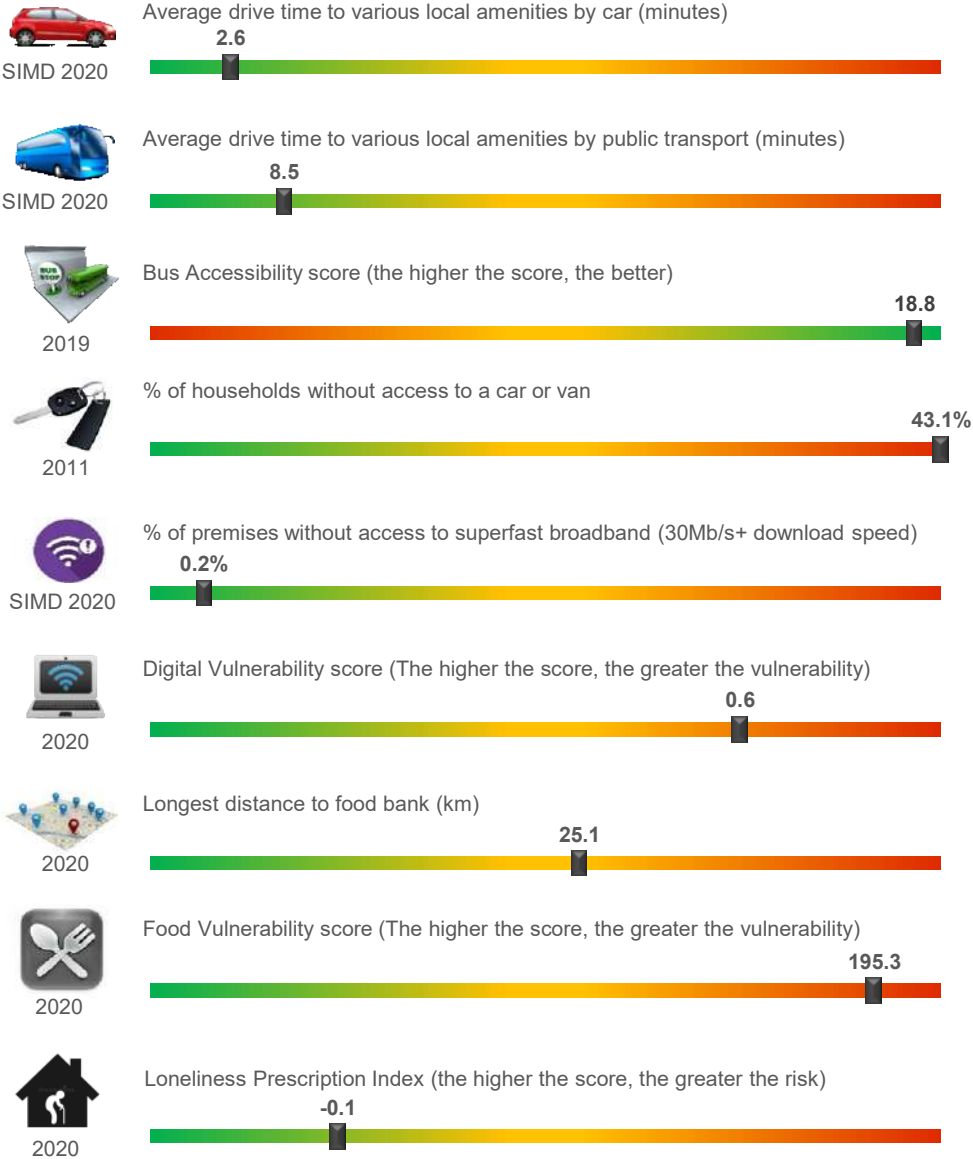

### Housing / Environment / Crime Rate / Educational Attainment

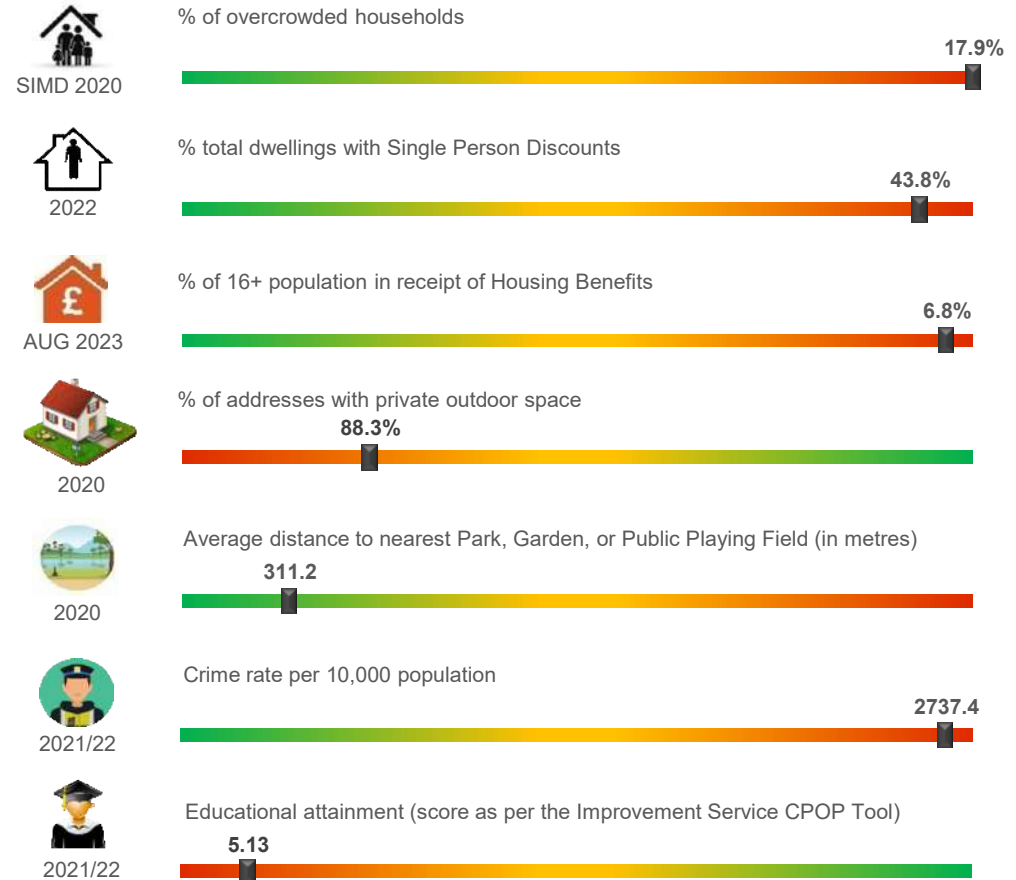

#### Summary

According to the miscellaneous socio-economic indicators on this page, this the IZ appears to be well served in terms of households with low average drive times to local amenities by car or bus as well as a high bus accessibility score. The % of households without access to a car or van is the highest Aberdeenshire at 43.1%.

The Crime rate is high and educational attainment is at the lower end of the scale. Overcrowding is high at 8.4%, the number of dwellings with Single Person Discounts or in receipt of Housing Benefit is high in this IZ. All premises can access superfast broadband however Digital Vulnerability remains high.