

Fisherford catchment divided between Auchterless School and Rayne North School

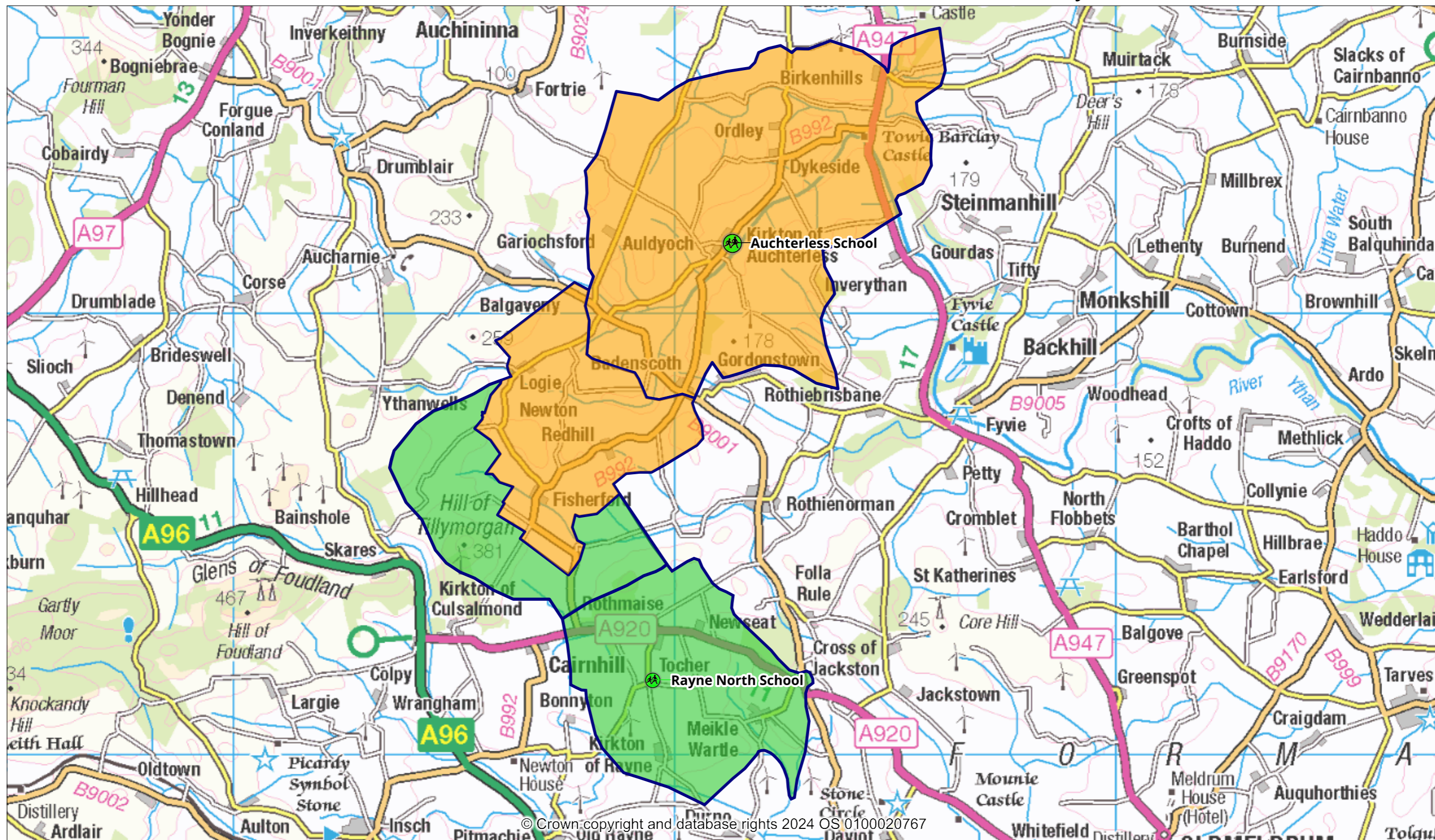

© Crown copyright and database rights 2024 OS 0100020767

Aberdeenshire Council
 Woodhill House
 Westburn Road
 Aberdeen
 AB16 5GB



Operator:	Learning Estates
Department:	ECS
Drawing No:	1234-A
Date:	08/01/2024
Scale:	1:86516